

Section CC

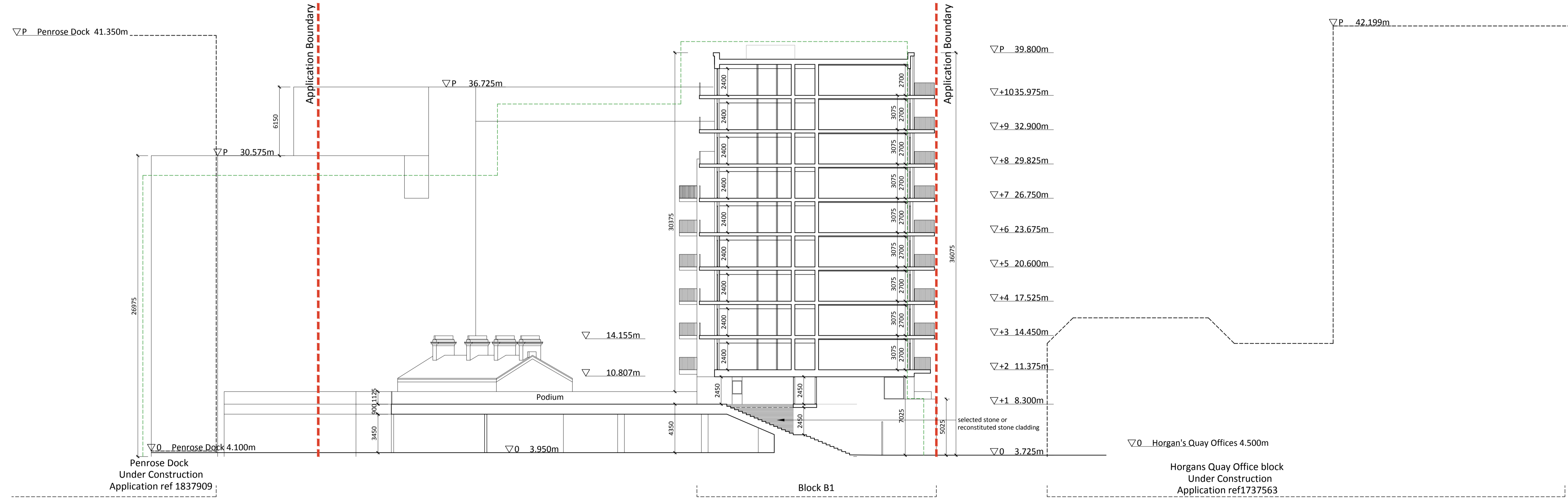

Section DD

Sections CC & DD

Outline of residential block permitted under 17/37563

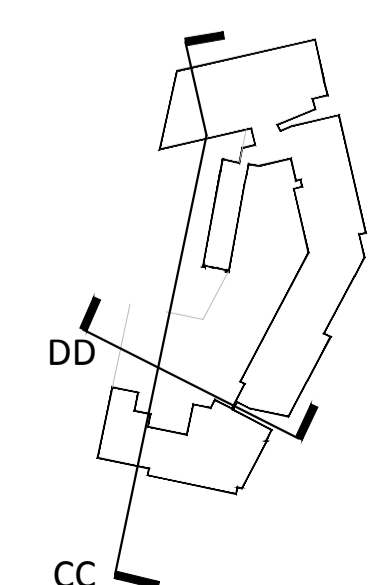

Revision Description	Date	Rev. No.	Issued by
SDH application	08-09-2019	3	AW
SHD Pre application	22-03-2019	2	SV
Planning	15-02-2019	1	SK

Figured dimensions only to be used. This drawing is copyright of O'Mahony Pike Architects Ltd. All information is shared as per approved use in accordance with BS1192(2007) + A2(2016), Table 5; Standard Codes for Suitability of Models and Documents. If 'Information Approval Check' is empty, this information has been shared at S0 - WIP.

o'mahony pike

architecture | urban design | Dublin | Cork
 email: info@omahonypike.com | The Chapel | 26 South Mall
 tel: +353 1 202 7400 | Mount St. Anne's | Cork City
 fax: +353 1 283 0822 | Milltown, Dublin 6 | Co. Cork
 www.omahonypike.com | D06 XNS2 Ireland | T12 R2RV Ireland

Project: HQ Horgan's Quay Residential
 Location: Horgan's Quay, Cork
 Client: HQ Developments Ltd.

Project No.: 1623C
 Project Lead: CK
 Drawn By: IT
 Model No.: HQDRQ-OMP-B0-ZZ-DR-A-3900
 Purpose: S4

Scale @ A1: 1|200
 Date Printed: 08-09-2019
 Current Rev.: 3

Drawing Title: Sections CC & DD
 Drawing No.: HQDRQ-OMP-B0-XX-DR-A-3901

HQ **bam**
CLARENDON **property**

Submittal - Checked By - Date