

Rear Elevation - As Proposed

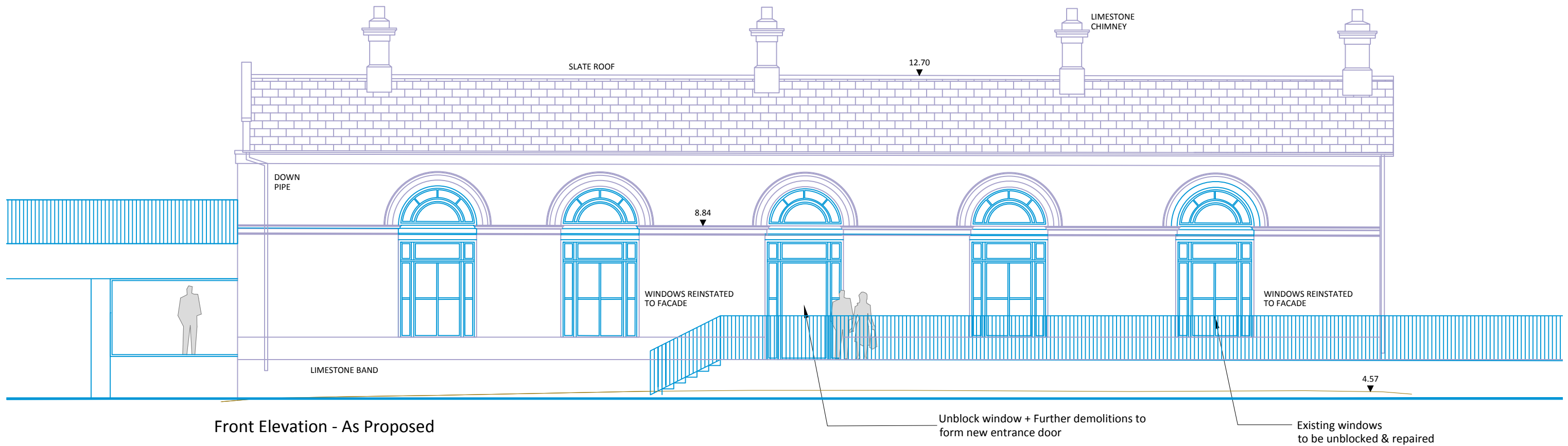

Front Elevation - As Proposed

Front & Rear Elevations - As Proposed

- Building fabric to be retained
- Proposed interventions
- Outline of residential block permitted under 17/37563

Any surviving windows to be retained and repaired. This includes the semi lunar windows at the rear elevation. New windows to replace missing and damaged windows to be modeled on the surviving windows.

Refer to Conservation Report prepared by JCA Architects for further details on Protected Structures

Revision Description	Date	Rev. No.	Issued by
SHD application	09-08-2019	3	AW
SHD Pre application	22-03-2019	2	SV
Planning	15-02-2019	1	IT

Figured dimensions only to be used. This drawing is copyright of O'Mahony Pike Architects Ltd. All information is shared as per approved use in accordance with BS1192(2007) + A2(2016), Table 5; Standard Codes for Suitability of Models and Documents. If 'Information Approval Check' is empty, this information has been shared at S0 - WIP.



architecture | urban design
 email: info@omahonypike.com
 tel: +353 1 202 7400
 fax: +353 1 283 0822
 www.omahonypike.com

Project: HQ Horgan's Quay
 Location: Horgan's Quay, Cork
 Client: HQ Developments Ltd.

Drawing Title: Front & Rear Elevations-As Proposed
 Drawing No.: HQDRQ-OMP-PS1-ZZ-DR-A-2902

Project No.: 1623
 Project Lead: CK
 Drawn By: IT
 Model No.: HQDRQ-OMP-PS1-XX-DR-A-0900
 Purpose: S4
 Scale @ A3: 1:100
 Date Printed: 09-08-2019
 Current Rev.: 3

Suitability - Checked By - Date