

Rear Elevation - Existing

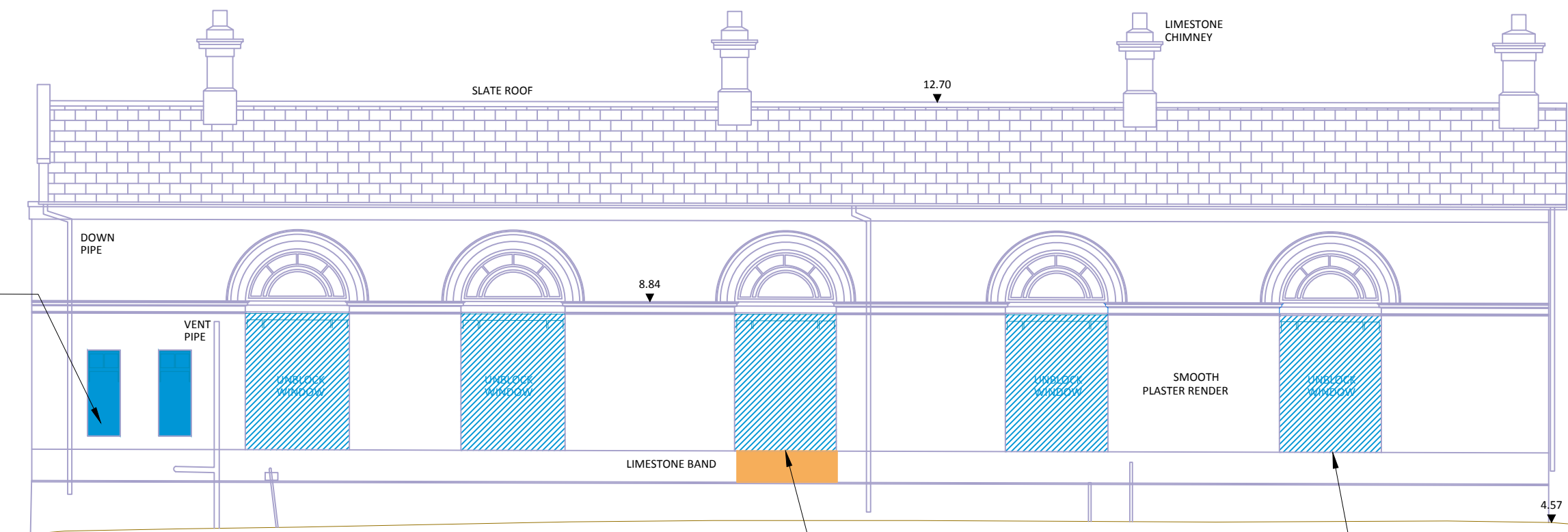

Front Elevation - Existing

Existing bathroom windows to be blocked

Unblock window + Further demolitions to form new entrance door

Existing windows to be unblocked & repaired

Stationmaster's Building-Elevations Front & Rear-Existing

- Building fabric to be retained
- Building fabric to be removed
- Proposed interventions

Any surviving windows to be retained and repaired. This includes the semi lunar windows at the rear elevation. New windows to replace missing and damaged windows to be modeled on the surviving windows.

Refer to Conservation Report prepared by JCA Architects for further details on Protected Structures

Revision Description	Date	Rev. No.	Issued by
SDH application	08-09-2019	3	AW
SHD Pre application	22-03-2019	2	SV
Planning	15-02-2019	1	IT

Figured dimensions only to be used. This drawing is copyright of O'Mahony Pike Architects Ltd. All information is shared as per approved use in accordance with BS1192(2007) + A2(2016), Table 5; Standard Codes for Suitability of Models and Documents. If 'Information Approval Check' is empty, this information has been shared at S0 - WIP.



architecture | urban design  
 email: info@omahonypike.com  
 tel: +353 1 202 7400  
 fax: +353 1 283 0822  
 www.omahonypike.com

Project: HQ Horgan's Quay  
 Location: Horgan's Quay, Cork  
 Client: HQ Developments Ltd.

Drawing Title: Stationmaster's Building-Elevations Front & Rear-Existing  
 Drawing No.: HQDRQ-OMP-PS1-ZZ-DR-A-2900

Project No.: 1623  
 Project Lead: CK  
 Drawn By: IT  
 Model No.: HQDRQ-OMP-PS1-XX-DR-A-0900  
 Purpose: S4

Scale @ A3: 1:100  
 Date Printed: 08-09-2019  
 Current Rev.: 3

Exit to l